

how has the geography of the west shaped who we are

book by logan muller

5 Themes Of Geography



Location [Columbia ice fields](#)

Place [Lake Louise](#) [The last spike](#)

Human environmental interaction [Rogers pass](#) [Golden sky bridge](#)

Region [Lake minnewanka](#) [Cave and basin](#)

Motion [Revel stoke railway museum](#)

Videos [Interviews](#) [Silent video](#) [What inspires me](#)



The last spike

Reflection 1: The Last Spike Photo

1. Though one of the five themes of geography this one would be place because this literally can't be replicated any were else unless they build another rode that take one hundred years.
2. This is now a very social place because over the years it has become more popular because of its historical significance.
3. i actually had a really good time here and that was very unexpected because there is very little to do there since it is mostly just a picture a photo opportunity and a gift shop but i also helped one of my friend film there and i had a really good time doing it.

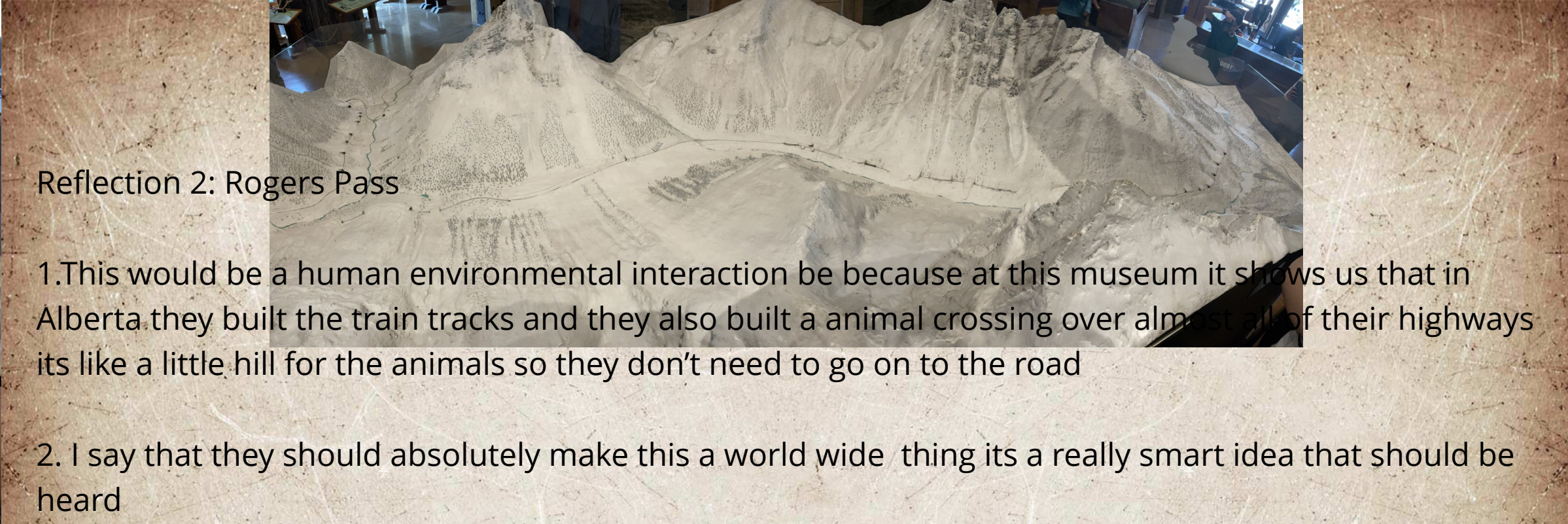

Rogers Pass

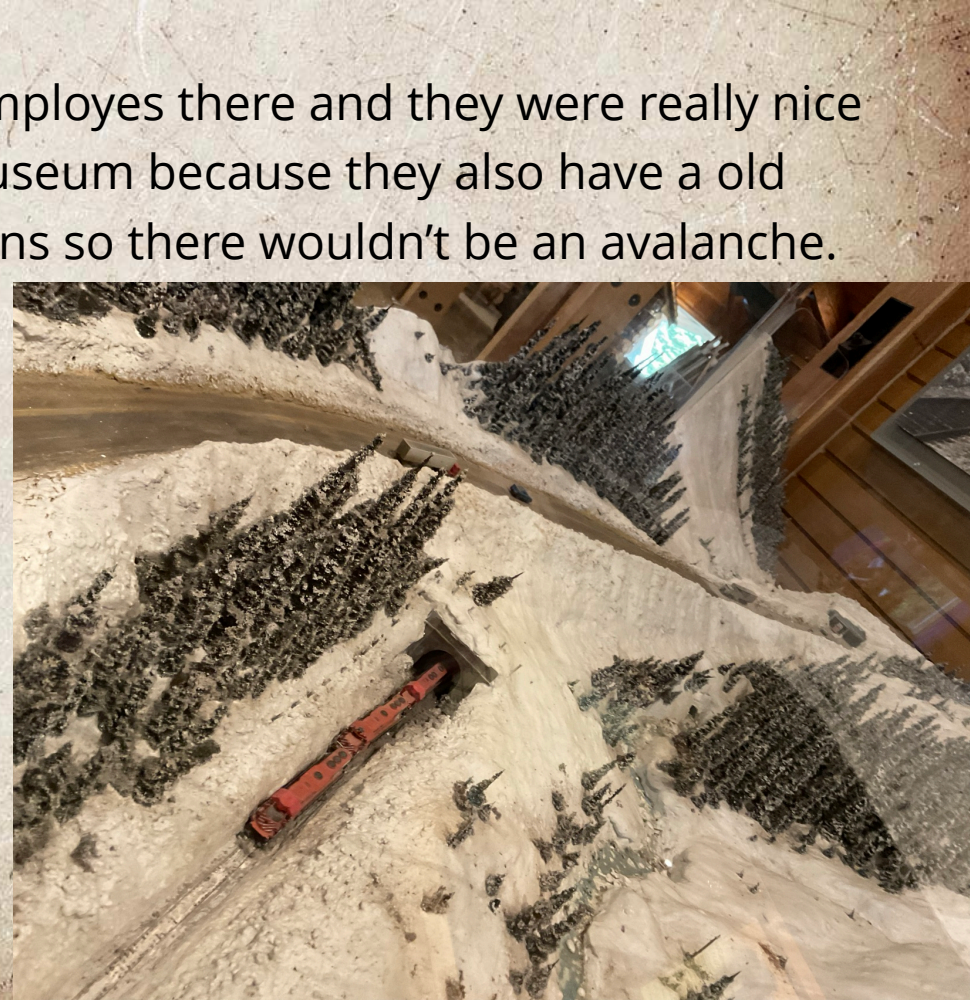

Reflection 2: Rogers Pass

1. This would be a human environmental interaction because at this museum it shows us that in Alberta they built the train tracks and they also built an animal crossing over almost all of their highways. It's like a little hill for the animals so they don't need to go on to the road.

2. I say that they should absolutely make this a world-wide thing. It's a really smart idea that should be heard.

3. In the Rogers Pass museum, I got to interview one of the employees there and they were really nice to me and my friends. I would recommend coming to the museum because they also have an old canon that they used to use for blasting snow on the mountains so there wouldn't be an avalanche.

I also really like the mountain goats they had on display.

Cave and basin

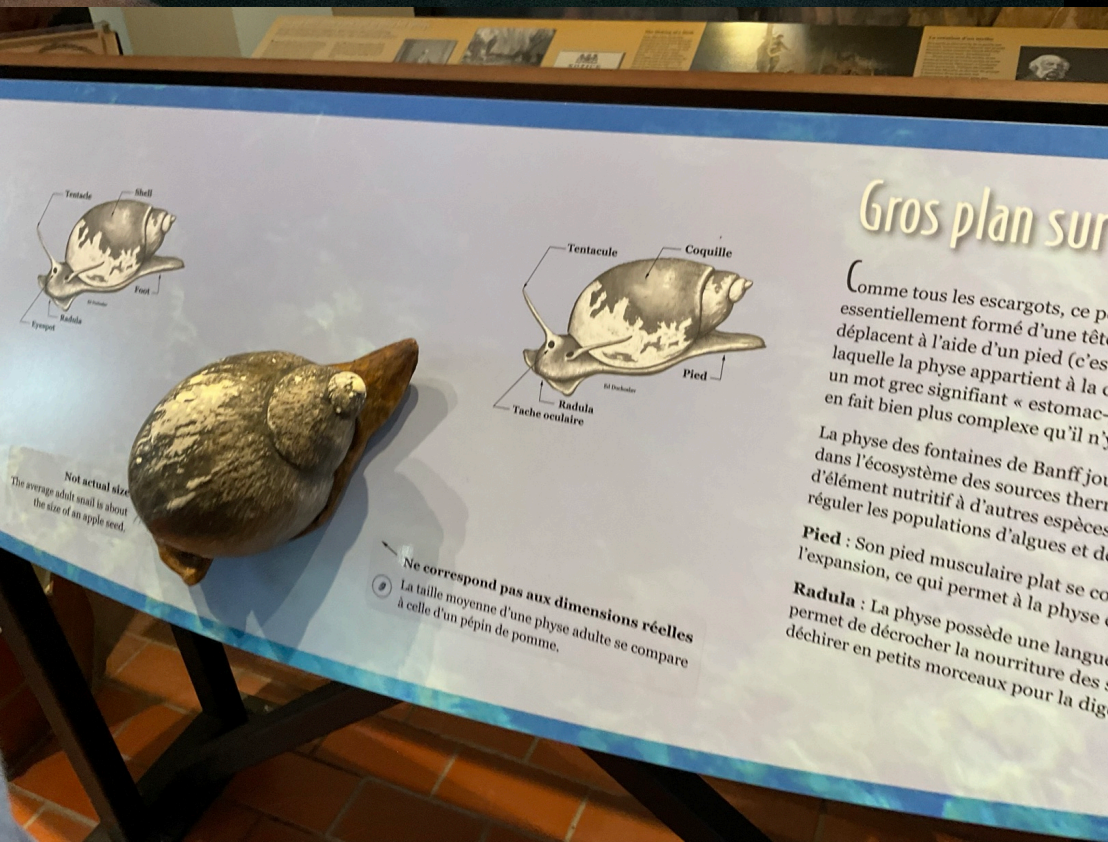

Reflection 3: Cave and Basin National Historic Site

1. In the five themes of geography this one would display the theme of region because the natural hot spring are exclusive to this part of Alberta also I've never been to one and i thought that it was supper cool
2. This is now a really social place and it was since the 1900 because there used to be a resort at the cave and basin and a swimming pool with lots of visitors one of my teachers went there before they government had to shut it down to make it in to make it in to a national park but then they moved the hot spring in to a near by pool
3. I loved going to the hot springs with all of my friends i had a really good time and we got to see an endangered species of snail min the original cave hot spring but it smelled like hard boiled eggs, ew.



Lake Minnewanka

Reflection 5: Lake Minnewanka Boat Cruise

1. In the five themes of geography this one would be region because in this zone the all of the trees in this picture are all connected by there roots to the mother tree and that is what makes it unique to this area

2. What made and makes the West by how this photograph represents the physical environment influencing the nature of political, social, and economics in the West.

3. I loved coming to this lake and i was so lucky to be able to see the huge group of tree or "one big tree"



Columbia ice fields

Reflection 6: The Columbia Ice Field

1. In the five themes of geography this would be a place that is not able to happen any were else and soon there wont be any ice fields by the year 2100 its sad

2. This would be a social thing because of all of the people that come on to the ice they bring rocks usually dark rocks that heat up do to the sun blaring on them so they heat up and start to melt the ice and that is why the ice is melting also global warming is also heating up the ice

3. I think this is very serious and i might not be able to go there or no one can bother soon because of this i might not be able to show my kids that i might have



Lake Louise



Reflection 7: Lake Louise

1. I would say this wouldn't be able to be replicated any were else because of the beautiful colour of the water
2. This is a very social place now just because there is now a resort at lake Louise and because of that people now mostly come to lake Louise to take a boat and they go out o the lake just to take a picture for there insta gram or face book
3. I personally think that because they have now put a place to rent boats that they kind of ruined the view because in very picture that i took there is always on or two boats



Golden Skybridge

Reflection 8: The Golden Skybridge

1. Though the five themes of geography the theme would be human environment interaction because even tho this is more of like a fun little place were you go zip lining rock climbing and down hill cart things the still needed a way to get across the canyon gap in between the place so they built two massive bridges to connect the gap

2. This is now a very social place because people now like to post how much fun they had in the amusement park

3. I had a blast at the golden sky bridge and i loved going on the mountain coaster it was my favourite part

They didn't sponsor my book



Reflection 9: The Revelstoke Railway Museum

1. This image shows human environment interaction because it shows that to get to the other side with a train we built a bridge to get across
2. The contribution of this event help shape the idea for more people to use the bridge of more people starting to us trains
3. Your own connection and interpretation of the place the photo represents

Revelstoke Railway Museum



My interviews



Silent video that i made in Alberta
lots of fun making it with friends



A video of what inspire the awesome author of this excellent book, LoganM

